

Gable Room Order Form

Date _____ Dealer Name _____
 Ordered By _____ Job Name _____
 City, State, Zip _____ PO# _____ Shipping Date _____

TOTAL NUMBER OF WALLS _____

(DRAW DOOR IN PLACE)

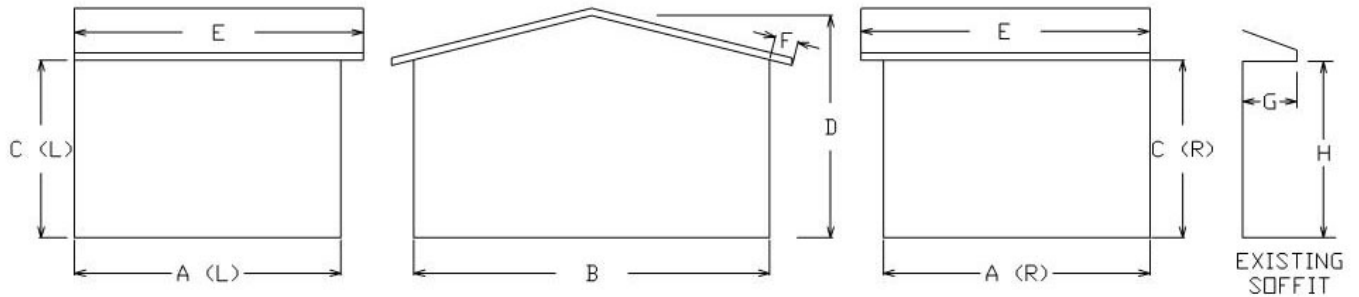

- A. PROJECTION OF ROOM L _____ R _____
 B. WIDTH OF ROOM _____
 C. HEIGHT OF SIDEWALL L _____ R _____
 D. HEIGHT OF PEAK (OR PITCH) _____
 E. PROJECTION OF ROOF _____
 F. APPROXIMATE SIDE OVERHANG OF ROOF _____
 G. Existing Soffit depth _____
 H. Floor to bottom of Soffit _____
 CORNERS: Zero Fill Other _____
 Build Exact or PLUS 6"

(CHECK ALL THAT APPLY) _____ EXISTING ROOF _____ CONCRETE _____ WOOD DECK

INSULATED DECK SYSTEM
 6 1/2" panel 24" oc 2x 7/16" OSB-7/16" OSB
 4' wide X _____ X _____ 8 1/4" panel 16" oc 2x 7/16" OSB- 1/2" Treated Ply
 Projection Width

- | FILL TYPE | Below window | Above window | GABLE area |
|---|---|---|--|
| <input type="checkbox"/> VINYL | <input type="checkbox"/> FILL | <input type="checkbox"/> FILL | <input type="checkbox"/> FILL |
| <input type="checkbox"/> Aluminum (spec order) | <input type="checkbox"/> GLASS Kick (Temp) | <input type="checkbox"/> Glass Transom | <input type="checkbox"/> GLASS Trap |
| <input type="checkbox"/> White <input type="checkbox"/> Almond | <input type="checkbox"/> 22" Height (standard-glass) | <input type="checkbox"/> Vinyl Glazed Transom | <input type="checkbox"/> VINYL Glazed Trap |
| <input type="checkbox"/> Pebble Khaki <input type="checkbox"/> Bronze | <input type="checkbox"/> 6" <input type="checkbox"/> 14" <input type="checkbox"/> Other _____ | <input type="checkbox"/> Match top of door <input type="checkbox"/> Other _____ | |

ROOF 4" 6" FAN BEAMS _____ Wrap Color _____ Downspout Qty _____
 (white cedar panel stock) FAN Brackets _____ White Almond White Almond
 (tan - special order) Pebble Khaki Bronze Pebble Khaki Bronze

Open Gable Design _____ OR Dealer provided Interior Ridge Beam _____

- | WALL TYPE | Extrusion Color |
|--|--|
| <input type="checkbox"/> 3" THERMO BREAK (10000 series) | <input type="checkbox"/> White <input type="checkbox"/> Almond |
| <input type="checkbox"/> 3" NON THERMO BREAK (3000 series) | <input type="checkbox"/> White <input type="checkbox"/> Almond |
| <input type="checkbox"/> 2" NON THERMO BREAK (2000 series) | <input type="checkbox"/> White <input type="checkbox"/> Almond <input type="checkbox"/> Pebble Khaki <input type="checkbox"/> Bronze |

- WINDOWS** NWI to Supply Windows Customer to Supply Windows
- | | FRAME COLOR | GLASS TYPE |
|---|--|---|
| <input type="checkbox"/> VINYL INSULATED GLASS | <input type="checkbox"/> White <input type="checkbox"/> Almond | <input type="checkbox"/> Clear <input type="checkbox"/> Low E270 <input type="checkbox"/> Low E366 |
| <input type="checkbox"/> Single Slide <input type="checkbox"/> Double Slide | | |
| <input type="checkbox"/> 4-TRACK WINDOWS | <input type="checkbox"/> White <input type="checkbox"/> Almond <input type="checkbox"/> Bronze | <input type="checkbox"/> Clear <input type="checkbox"/> Smoke Gray <input type="checkbox"/> Bronze <input type="checkbox"/> Dark Gray |

NWI Innovative Products Order Form (continued)

Customer Name _____ Job Name _____ PO# _____

DOORS NWI to Supply Doors Customer to Supply Doors
Door Type _____ Door Hinge (OSLI) _____
(PG1-14" bottom, PG5-6" bottom, SGD, Full View Swing)
DOOR COLOR White Almond Bronze (PGT Cabana)
PGT Cabana DOOR HARDWARE Antique Brass Silver Satin

ELECTRICAL PACKAGE (if checked, standard electrical package will be included unless otherwise noted)

Notes _____

RAW FLOOR PLAN CONFIGURATION

From OUTSIDE looking in
Draw in any existing posts

